

Plat of Survey

Being a part of the South half (1/4) of the Southeast quarter (1/4) of Section 9, Township 7 North, Range 3 East, Jefferson Township, Williams County, Ohio.

For... Linda Miller

OR 194 Pg. 1653

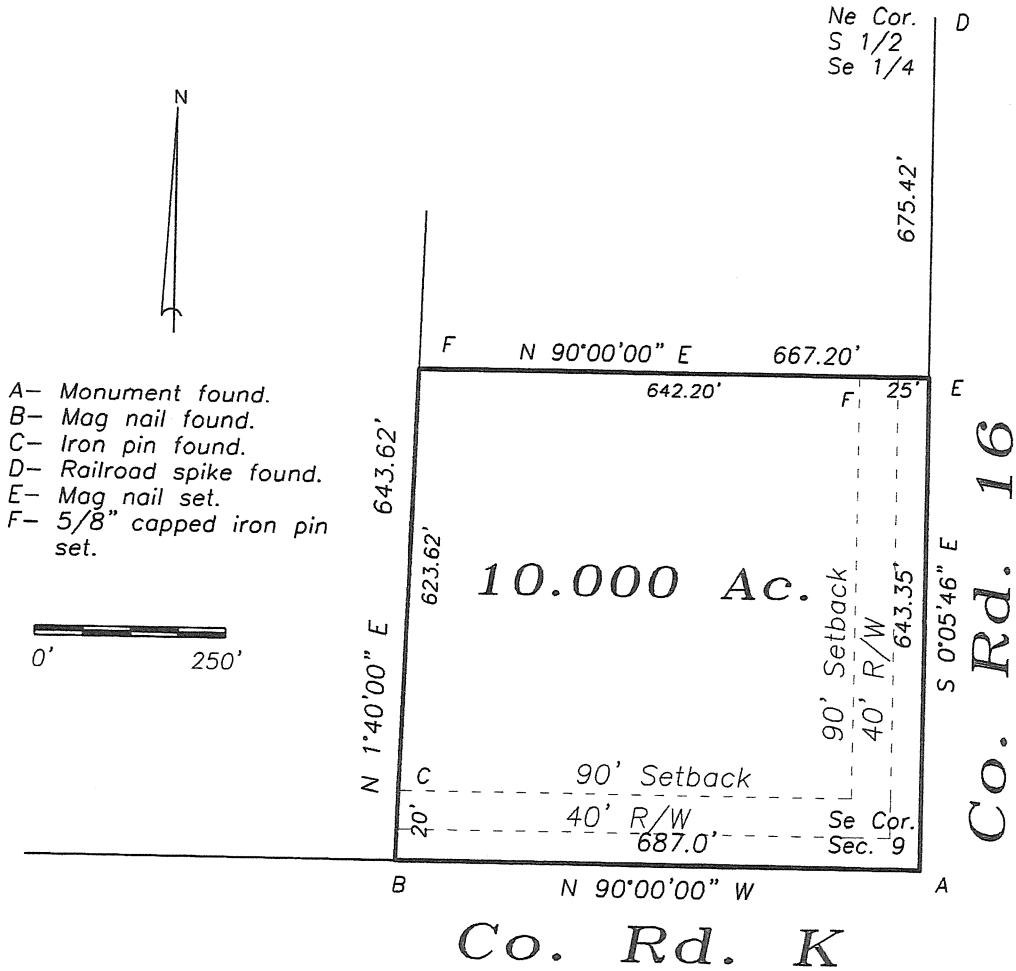

I do hereby declare that I surveyed the premises and prepared the above plat and that said plat is correct to the best of my knowledge and belief.

All dimensions are shown in feet and decimal parts thereof. This survey has been recorded in Volume Page of the Williams County Record of Surveys. 28R 124

1 2-15-21

Thomas J Henry, Registered Surveyor No. 6787

